

WALWORTH COUNTY SURVEYING & MAPPING

P. O. BOX 1115
LAKE GENEVA, WISCONSIN
414-248-0505

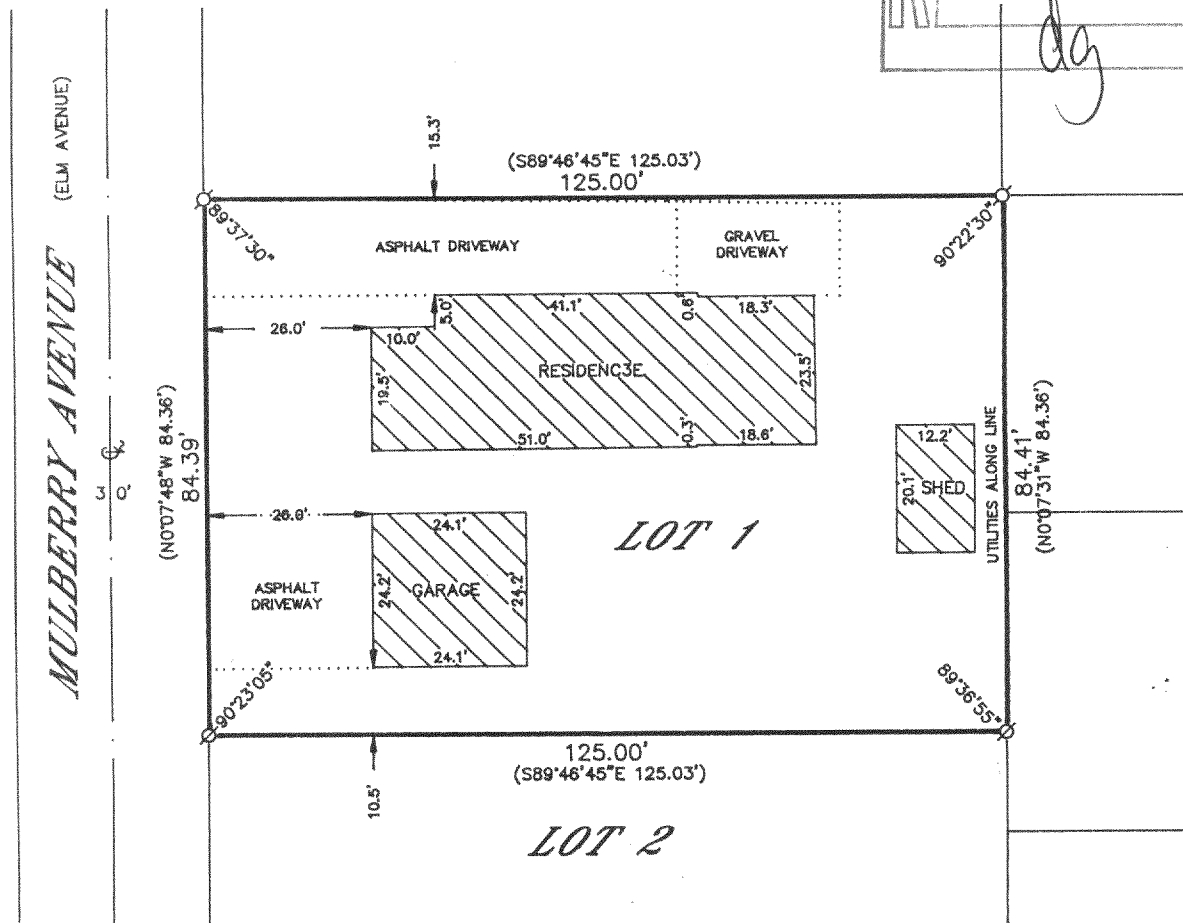
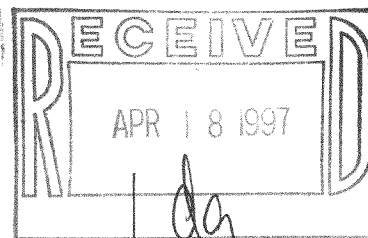

PLAT OF SURVEY OF

LOT 1 OF CERTIFIED SURVEY MAP NO. 2293,
LOCATED IN THE SOUTHWEST 1/4 OF THE
SOUTHEAST 1/4 OF SECTION 31, T 2 N,
R 16 E, WALWORTH COUNTY, WISCONSIN.

ORDERED BY: CENTURY 21 AFFILIATED-SOUTHERN LAKES
50 WEST GENEVA STREET
WILLIAMS BAY, WISCONSIN
53191

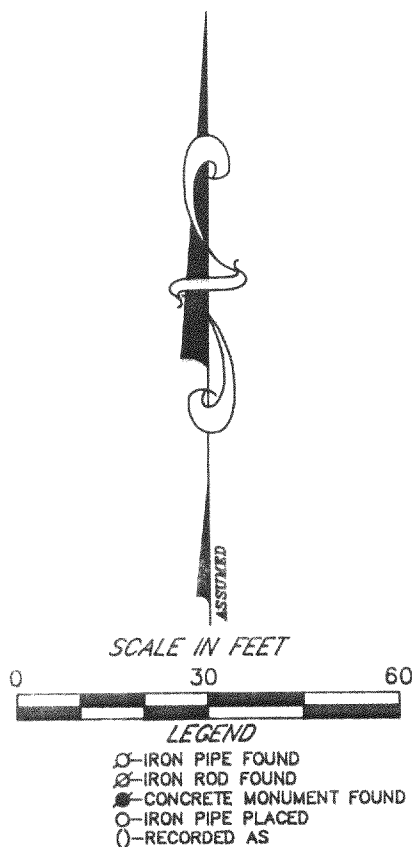

I HEREBY CERTIFY THAT I HAVE SURVEYED THE ABOVE DESCRIBED
PROPERTY AND THAT THE ABOVE MAP IS A TRUE REPRESENTATION
THEREOF AND SHOWS THE SIZE AND LOCATION OF THE PROPERTY,
ITS EXTERIOR BOUNDARIES, THE LOCATION OF ALL VISIBLE STRUCTURES
AND DIMENSIONS OF ALL PRINCIPAL BUILDINGS THEREON, BOUNDARY
FENCES, APPARENT EASEMENTS, ROADWAYS AND VISIBLE ENCROACH-
MENTS, IF ANY, TO THE BEST OF MY KNOWLEDGE AND BELIEF.

THIS SURVEY IS MADE FOR THE USE OF THE PRESENT OWNERS OF
THE PROPERTY AND ALSO THOSE WHO PURCHASE, MORTGAGE OR
GUARANTEE THE TITLE THERETO WITHIN ONE (1) YEAR FROM DATE
HEREOF.

ROBERT M. BAERENWALD
WISCONSIN REGISTERED LAND SURVEYOR, S-1508

DATE May 20, 1996 JOB NO. 5051

NOTE: THIS IS NOT A CERTIFIED COPY UNLESS SEALED.

FA-2293-1
216-2442